Reserval Gas Ratio Log

Well : Cobia A33 **Scale : 1 : 500**

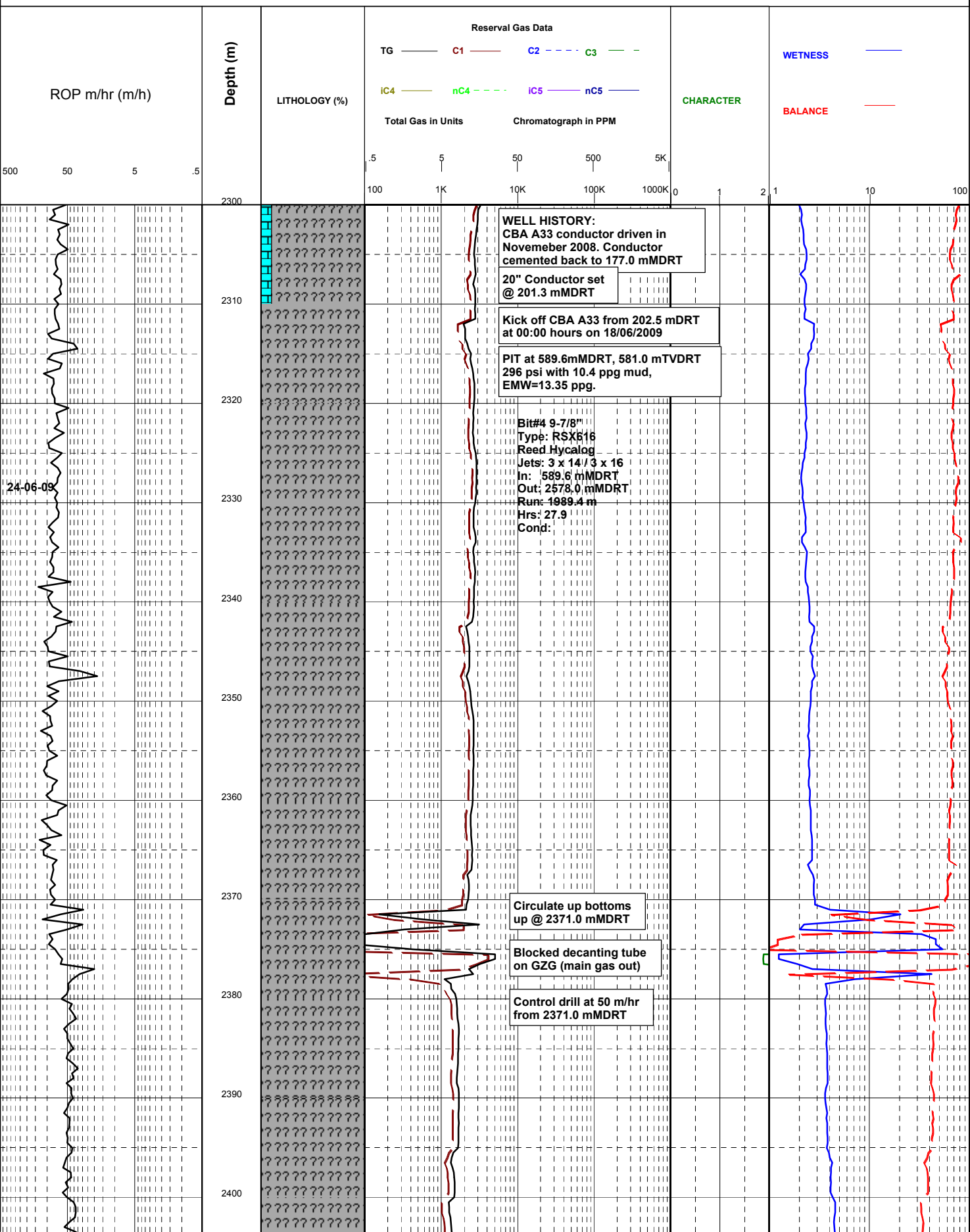

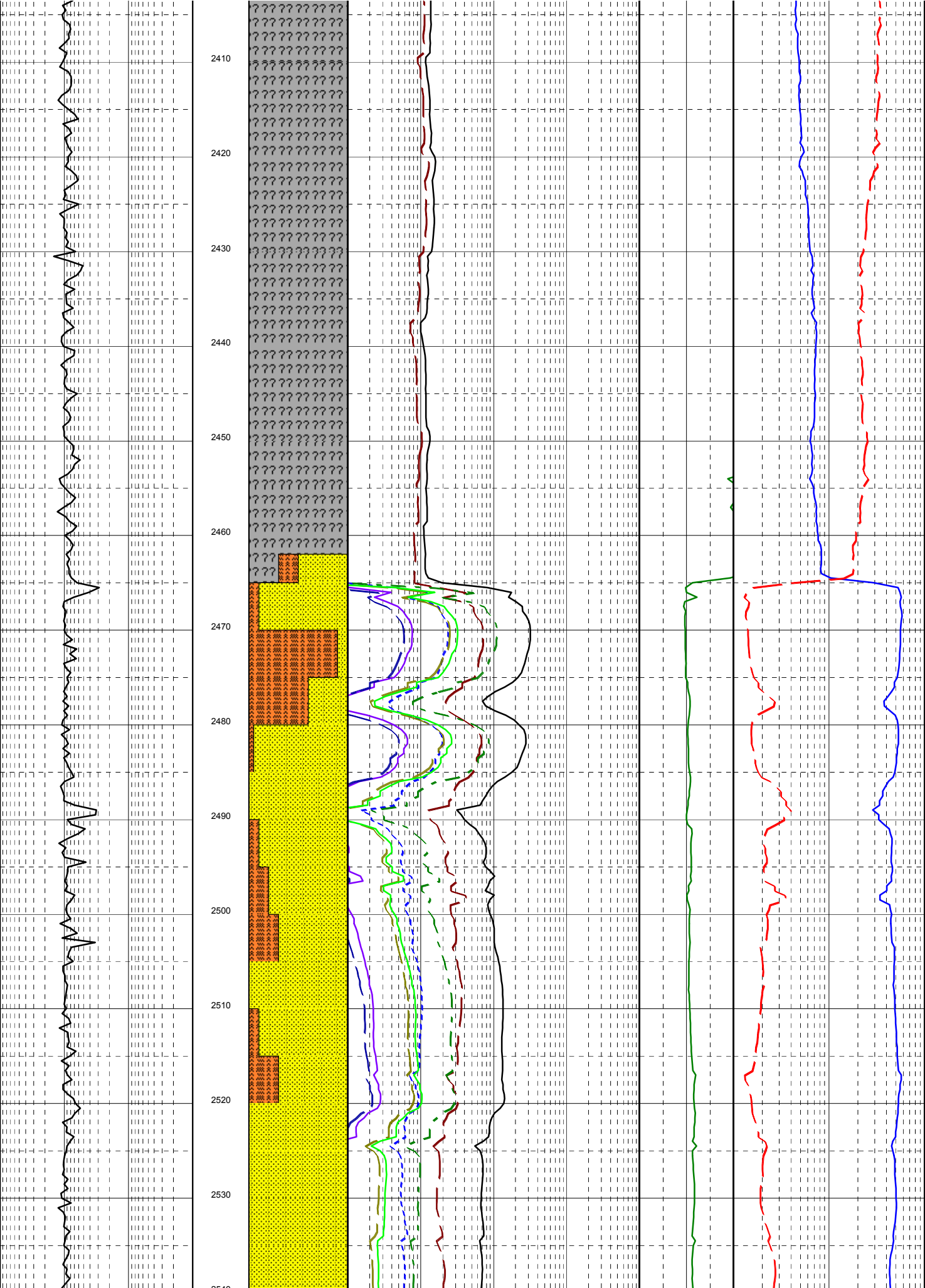
2410
2420
2430
2440
2450
2460
2470
2480
2490
2500
2510
2520
2530

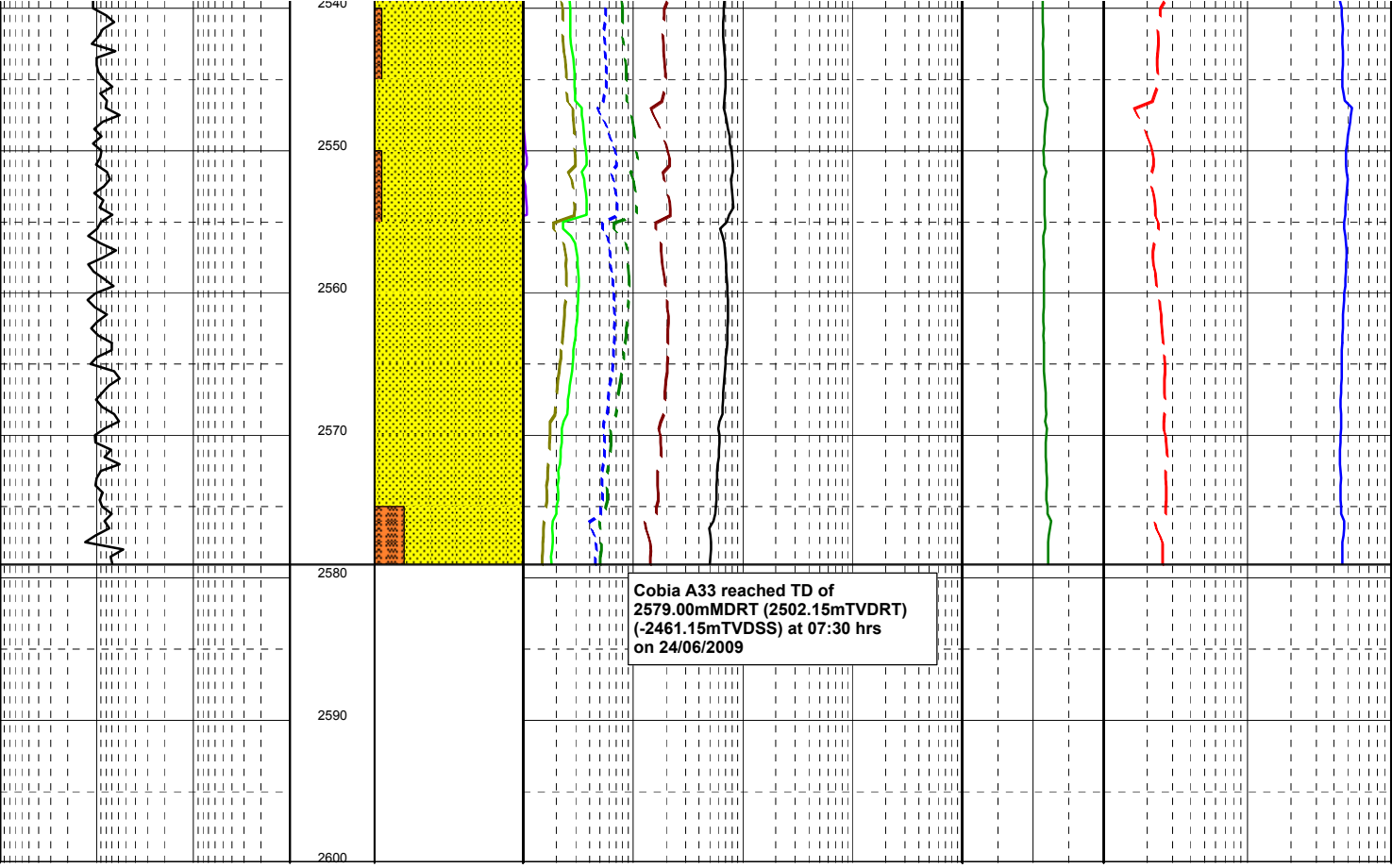
2540
2550
2560
2570
2580
2590
2600
Cobia A33 reached TD of
2579.00mMDRT (2502.15mTVDRT)
(-2461.15mTVDSS) at 07:30 hrs
on 24/06/2009